

NORTH

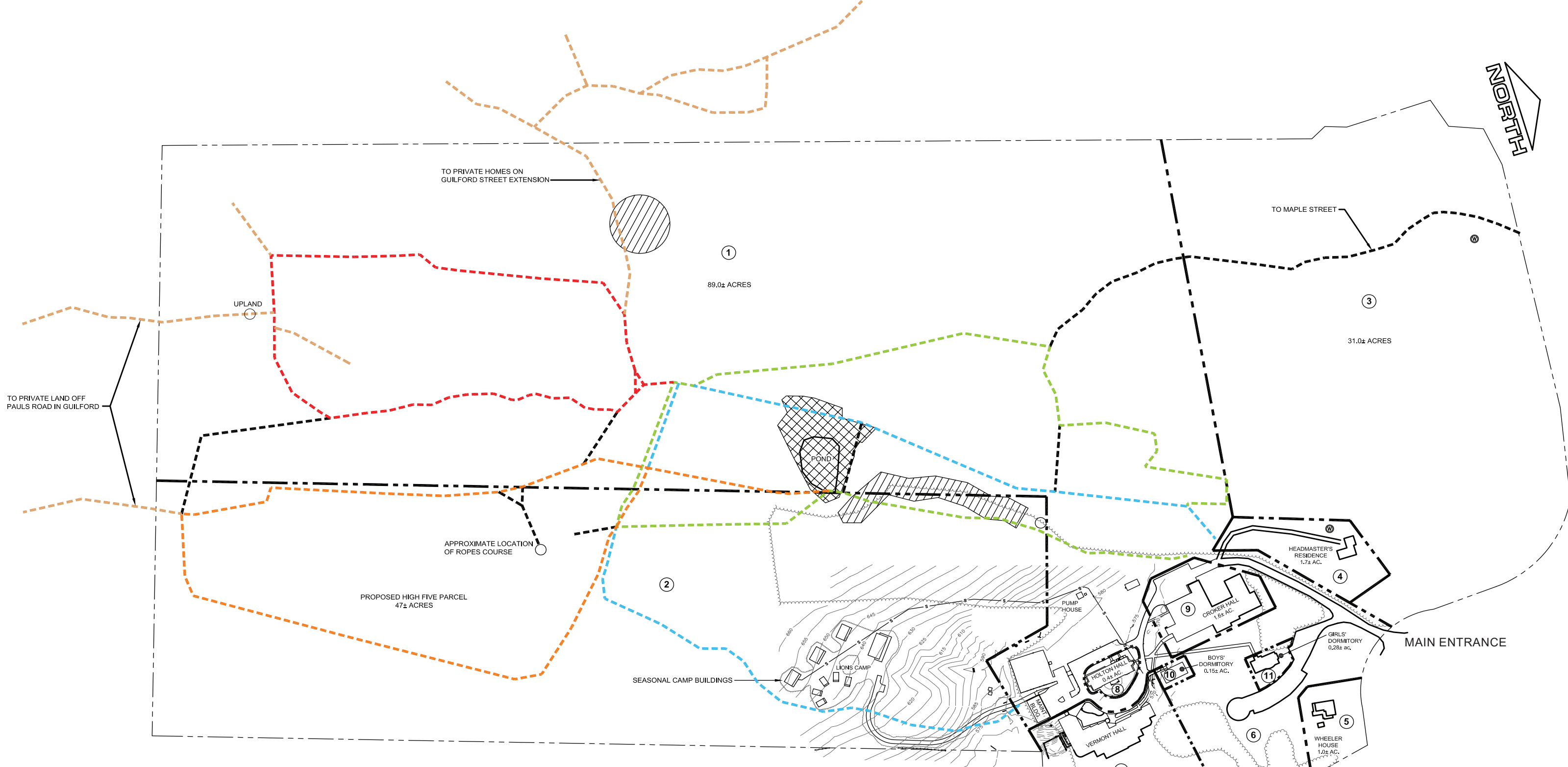

LEGEND

- EXISTING PROPERTY LINE
- PROPOSED PROPERTY LINE
- TRAIL
- [Hatched Box] RARE SPECIES *
- [Cross-hatched Box] WETLAND *
- ⊕ WELL *
- s— SEWER LINE

* AS SHOWN ON VT DEC ENVIRONMENTAL ATLAS, OCT. 3, 2015



WINSTON PROUTY

Center for Child and Family Development

209 Austine Drive
 Brattleboro, VT 05301
 Phone: (802) 257-7852
 Fax: (802) 258-2413

The campus and trails are open to the public from dawn to dusk